

# REFERRER INSTRUCTIONS FOR ADDING TELEHEALTH FORM TO PMS Best Practice

Download Telehealth .rtf document from our website and then import into BP as a template in letter.

Open a patient  
Go to new letter

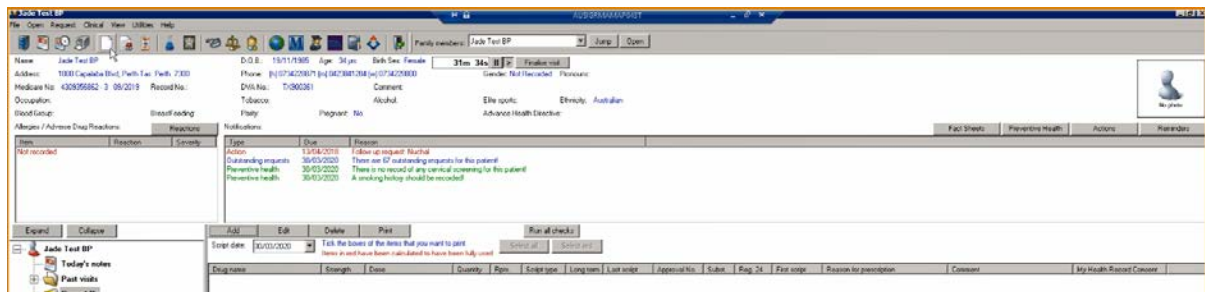

Go to Template

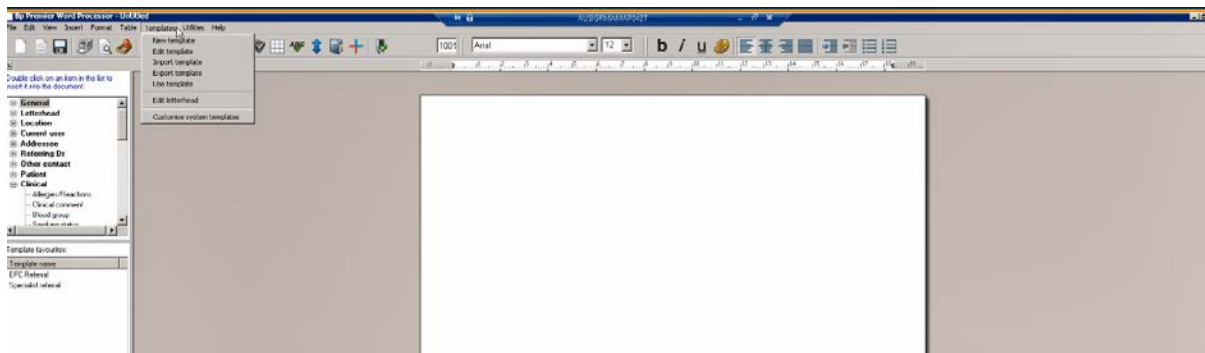

## Select Import Template

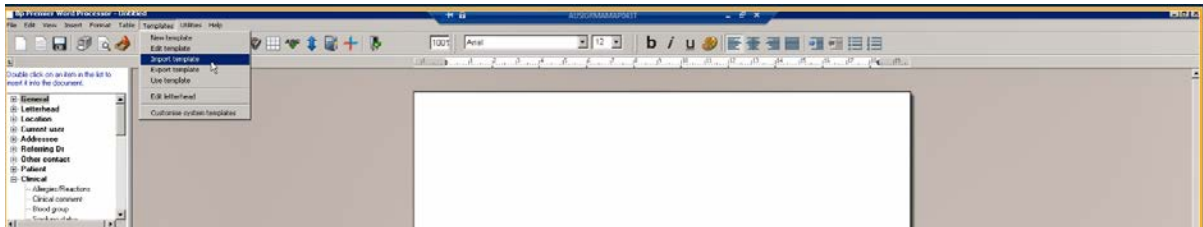

## Select File then Open

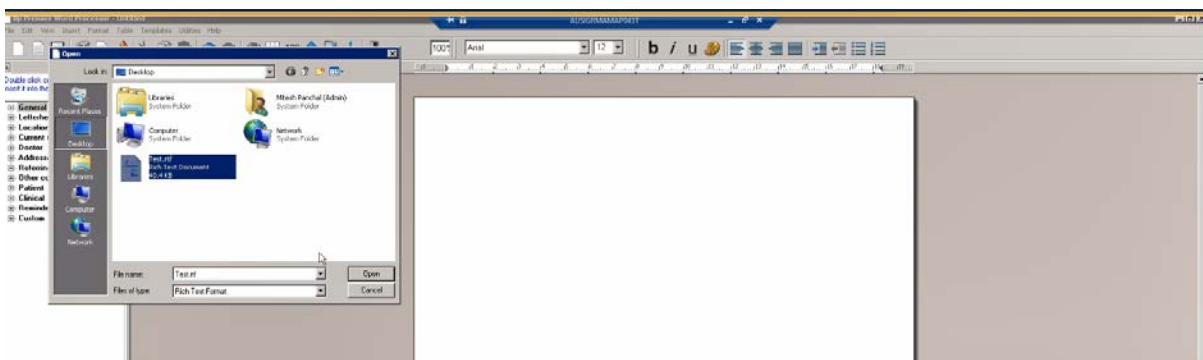

## Save

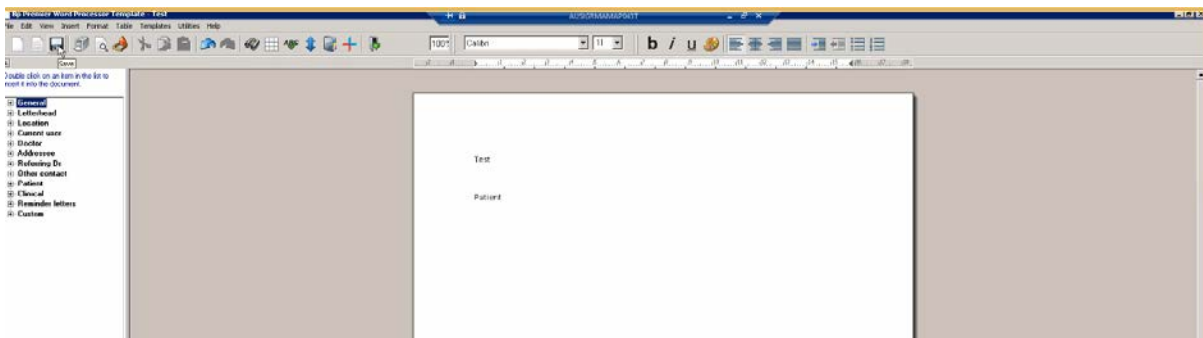

Go back to new letter then....  
Use Template

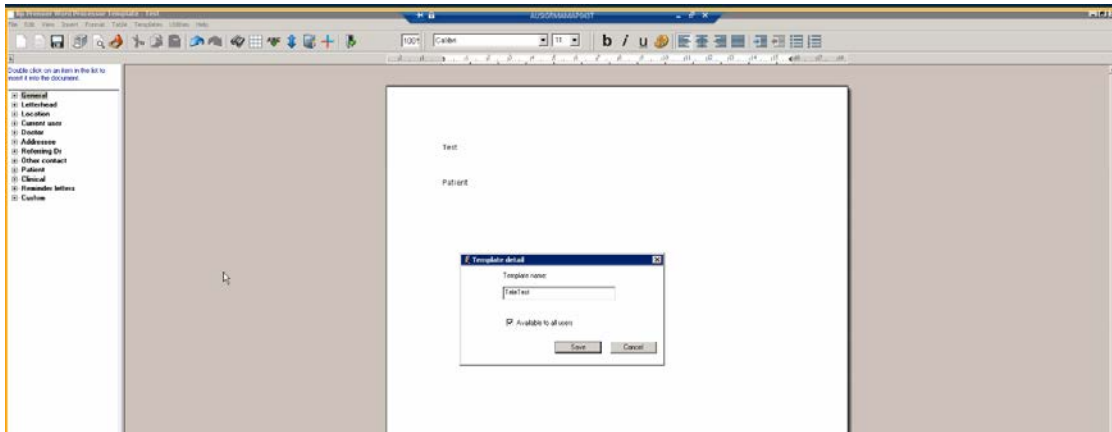

Find the template

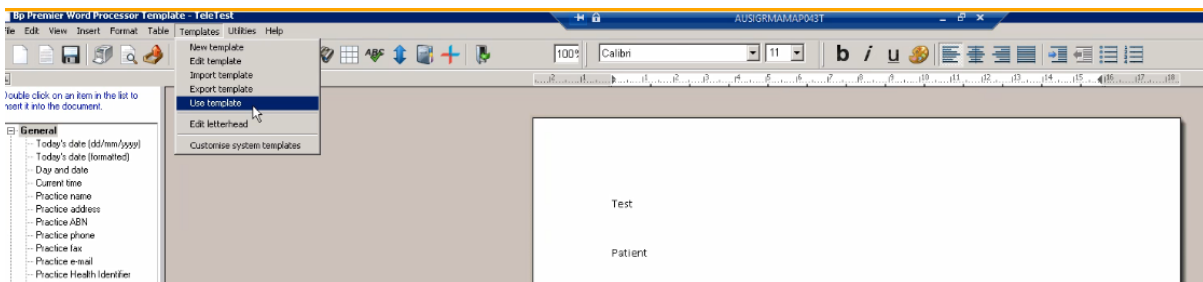

Select and open

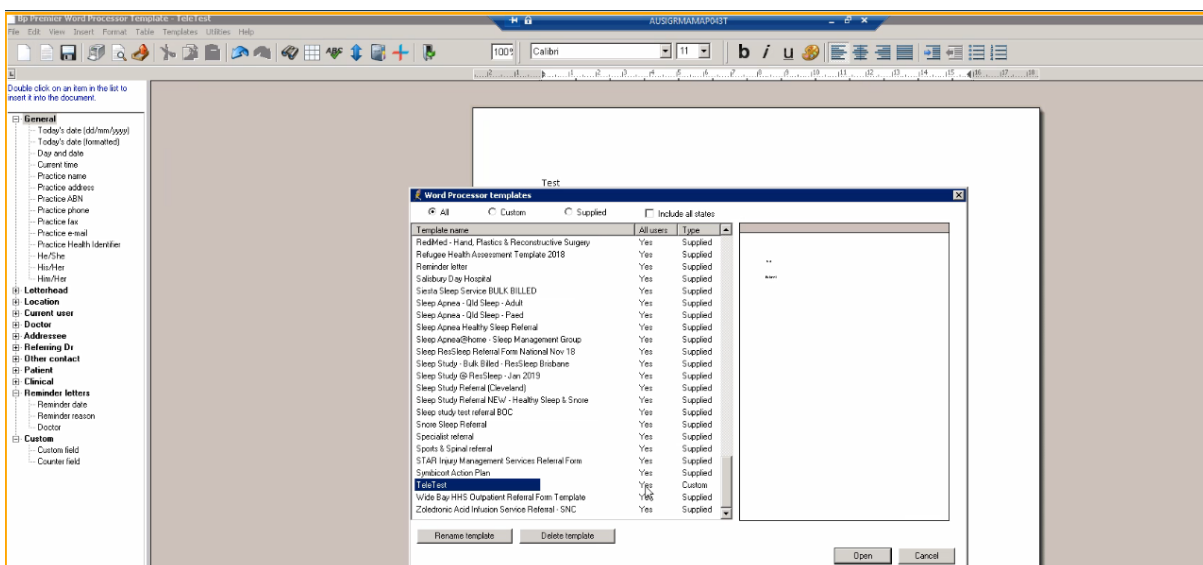

Save  
Close

